Nun komm' der Heiden Heiland BWV 659

Bb TRUMPET
Trompette en Sib

BACH

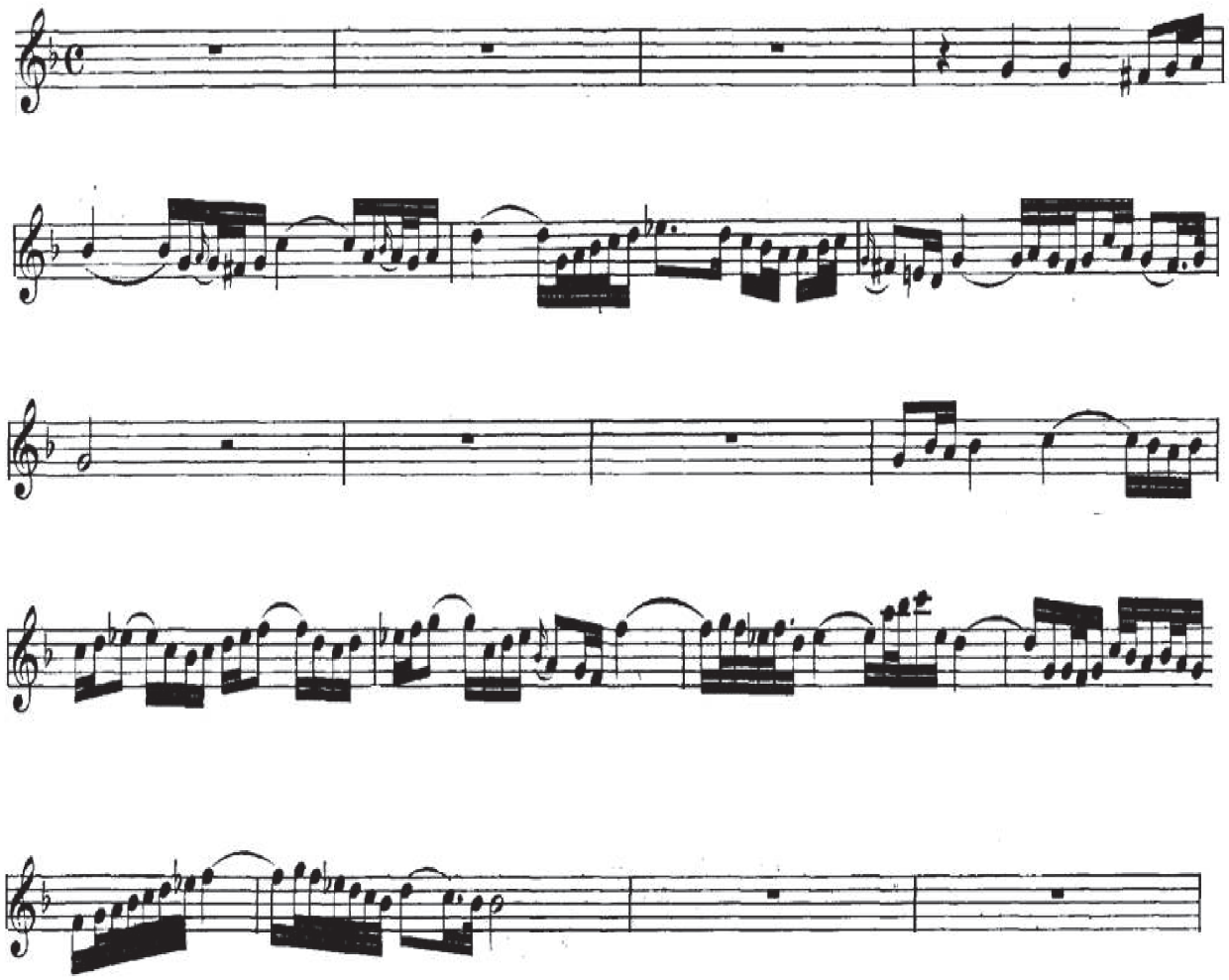

PIPE ORGAN
(accompaniment)
Grand Orgue

Nun komm' der Heiden Heiland BWV 659
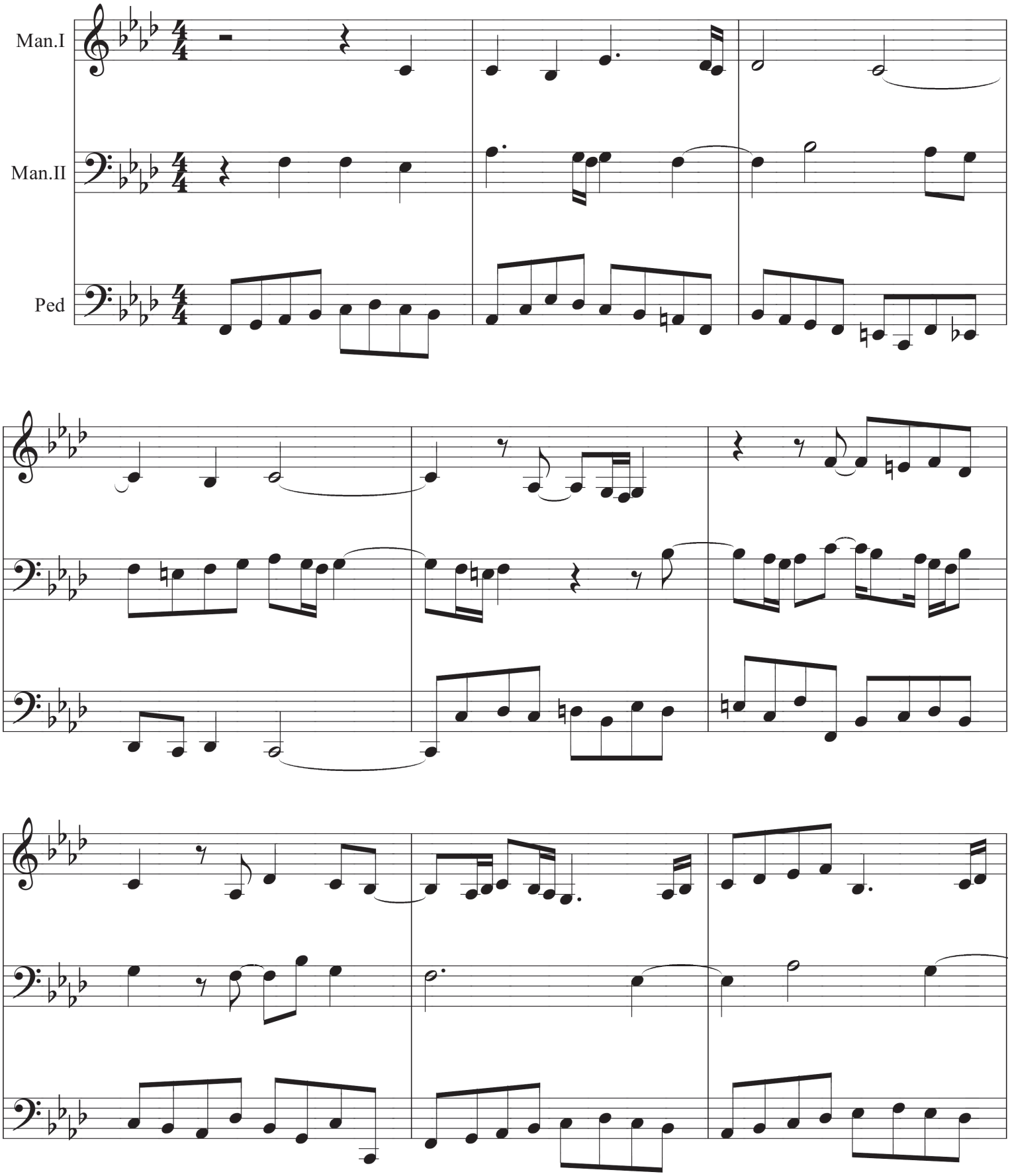
BACH
Revision
Jan Leontsky